Catalog # D282720 Dichloro[rel-[N(S)]-N-[2-[(R)-phenylthio-κS]ethyl]-4-morpholineethanamine-κNN4,κN4](triphenylphosphine)Ruthenium(II)

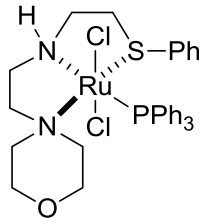

Technical Notes

1. Ligand for Ru or Ir-catalyzed hydrogenation of carbonyl functionalities.
2. Ligand for Ru or Ir-catalyzed hydrogenation of select aromatic ketones.

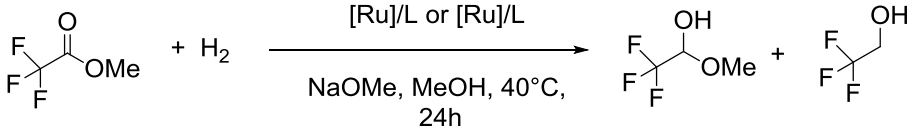

Tech. Note (1)
Ref. (1-3)

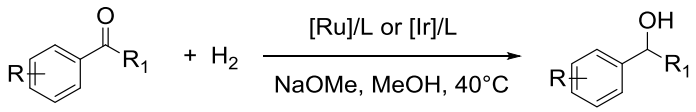

Tech. Note (2)
Ref. (1-3)

References:

1. *Organometallics* **2015***, 34,* 4464.
2. Patent No. WO 2015191505 A1 (**2015**).
3. Patent No. US 20170088571 A1 (**2017**).