Catalog #D282649 2,6-Diisopropylphenylimidoneophylidene [racemic-BIPHEN] molybdenum(VI), min. 97%
rac-SCHROCK-HOVEYDA CATALYST

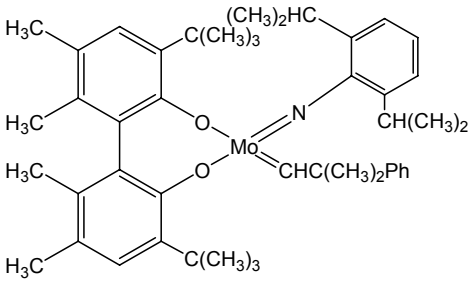

BIPHEN = 5,5',6,6'-Tetramethyl-3,3'-di-t-butyl-1,1'-biphenyl-2,2'-diol

Technical Note:

1. A ring-closing metathesis catalyst.