Catalog # C282759 Chloro(p-cymene)[(1R,2R)-(-)-2-amino-1,2-diphenylethyl(methylsulfonylamido)]ruthenium(II)
RuCl(p-cymene)[(R,R)-MsDpen]

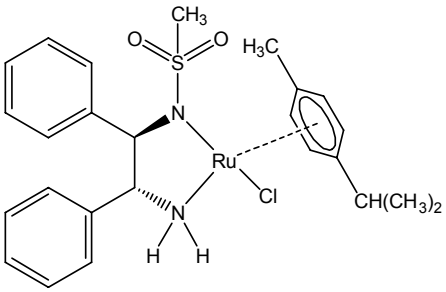

Note: Sold in collaboration with JM for research purposes only.

Technical Note:

1. Catalyst used in the asymmetric hydrogenation of N-alkyl and N-aryl ketimines.

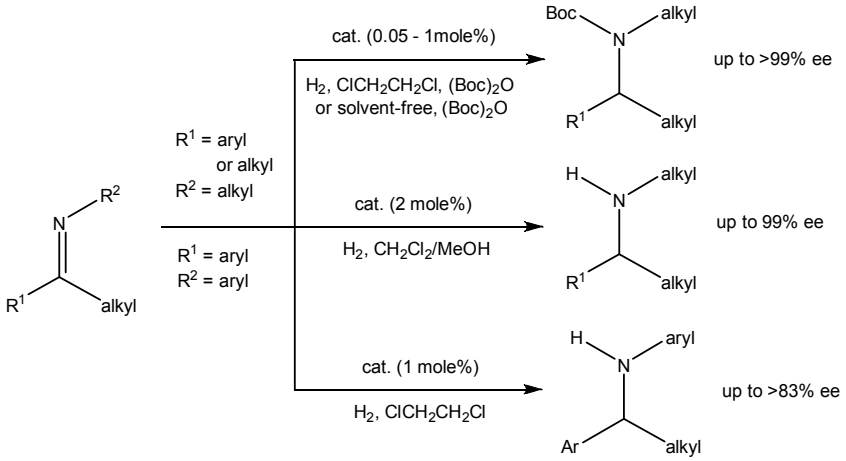

Tech. Note (1)
Ref. (1)

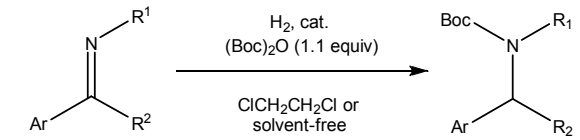

Tech. Note (1)
Ref. (2)

References:

1. *Tetrahedron*, **2012,** *68*, 5248.
2. *Chem. Eur. J.,* **2011,** *17*, 1109.